

RIVERSIDE

3214 SE 11 STREET
POMPAÑO BEACH | FL 33062

3214 POMPANO LLC

3179 HOY LAKE ROAD, UNIT 224A
LAKE WORTH | FL 33467

PERMIT SET

ARCHITECT:

SIGNATURE:
RICARDO J. MUNIZ-GUILLET
LIC# AR97841

2030 HABERSHAM TRCE | CUMMING |
GA 30041 - 954 812 6650
RICARDO@MUVEARCH.COM
AA#26003161



DESIGNER:



1555 NORTH PARK DRIVE #102 WESTON
FL 33326
954 850 9965
ADMIN@REDOCTOPUSLLC.COM

CONSULTING ENGINEERS:

MEP:

NAME
ADDRESS
CITY / ZIP
† | PHONE

STRUCTURAL ENGINEER:

NAME
ADDRESS
CITY/ZIP
† | PHONE

CIVIL ENGINEER:

THINKQ ENGINEERING LLC
5226 SW 139TH PLACE
MIAMI | FL 33175
† | (786) 491-8545

SHEET ISSUE DATE:

PROJECT NO.: 2403

DRAWN BY: LR APPROVED BY: YM

[illegible]

ALL DRAWINGS AND WRITTEN MATERIALS
HEREIN CONSTITUTE ORIGINAL WORK OF
THE DESIGNER AND MAY ONLY BE
DUPLICATED WITH THEIR WRITTEN
CONSENT

SHEET TITLE:

WEST ELEVATION

SCALE:

N.T.S.

SECRET

A-2.1

PZ25-12000005

03/05/2025

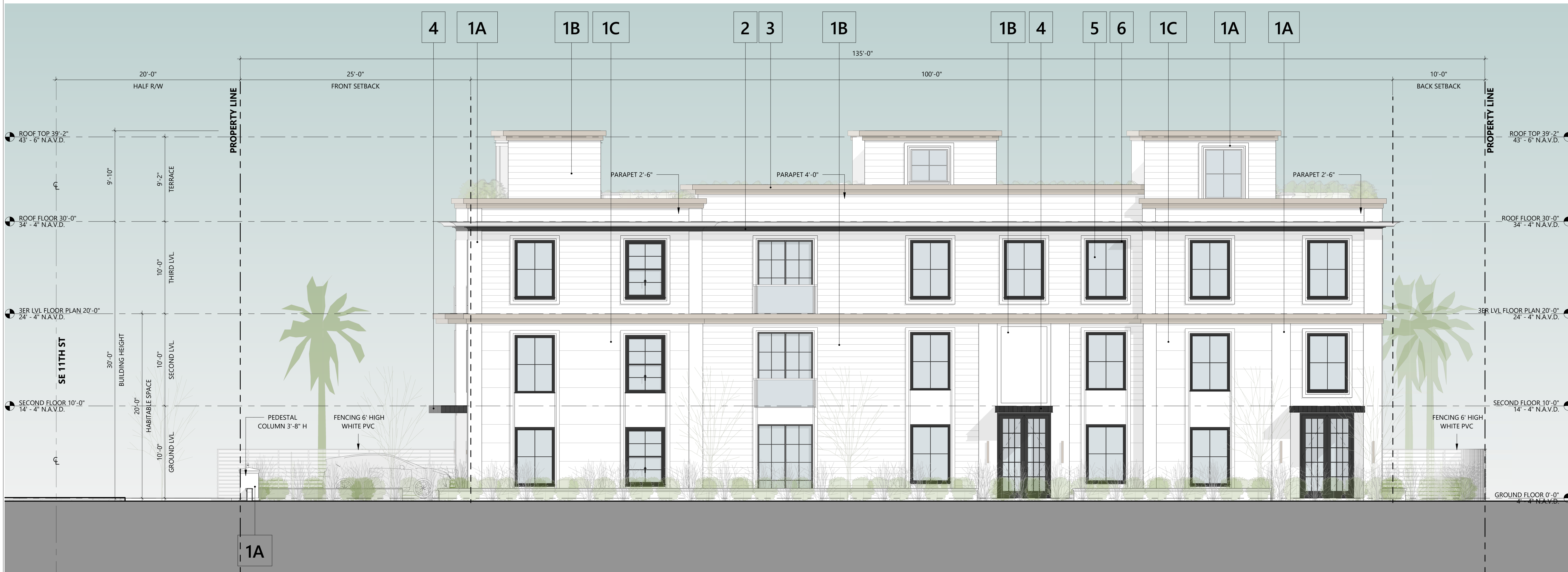





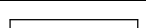

1

WEST ELEVATION

$$3/16'' = 1'-0''$$

MATERIAL LEGEND

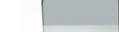
	1A WHITE STUCCO SMOOTH FINISH - WALL & MOULDING (SW 7551 GREEK VILLA)		3 BEIGE STUCCO SMOOTH FINISH - MOULDING (SW 7501 THRESHOLD TAUPE)	<p>UNLESS OTHERWISE INDICATED ALL ELEVATIONS SHOWN IN N.G.V.D = 1.57'</p> <p>1. ALL ELEVATIONS SHOWN ARE IN NAVD. ELEVATION CONVERSION: NAVD88= NGVD 29-140</p> <p>1. ALL SHOP DRAWINGS REQUIRE APPROVAL FROM CITY OF POMPAÑO BEACH.</p> <p>2. REFER TO SHEET A-3-2.01 FOR WALL SECTION SPECIFICATIONS.</p> <p>3. ALL CONSTRUCTION AND FINISH MATERIAL INSTALLED BELOW BFE SHALL BE FLOOD RESISTANT MATERIAL.</p> <p>NOTE: MECHANICAL SYSTEMS, BACKFLOW PREVENTERS, TELEVISION ANTENNAS, SATELLITE DISHES AND SIMILAR DEVICES SHALL BE SCREENED FROM VIEW ON ALL SIDES TO THE FULL HEIGHT OF THE STRUCTURE BY LANDSCAPING OR BUILT ELEMENTS DESIGNED AS AN INTEGRAL PART OF THE BUILDING ARCHITECTURE.</p>
	1B WHITE STUCCO WITH 1/4" REVEAL THICKNESS WITH A SPACING OF 8" FINISH - WALL (SW 7551 GREEK VILLA)		4 BLACK METAL PANEL - AWNING	
	1C WHITE STUCCO WITH 1/4" REVEAL THICKNESS WITH A SPACING OF 48" FINISH - WALL (SW 7551 GREEK VILLA)		5 LAMINATED CLEAR GLASS	
	2 BLACK STUCCO SMOOTH FINISH - MOULDING (SW 6990 CAVIAR)		6 BRONZ ALUMINUM FRAMING	

ELEVATION LEGEND AND NOTES

1. ALL ELEVATIONS SHOWN ARE IN NAVD.
ELEVATION CONVERSION: NAVD88= NGVD 29-1.40
1. ALL SHOP DRAWINGS REQUIRE APPROVAL FROM CITY OF POMPANO BEACH.
2. REFER TO SHEET A-3-2.01 FOR WALL SECTION SPECIFICATIONS.
3. ALL CONSTRUCTION AND FINISH MATERIAL INSTALLED BELOW BFE SHALL BE FLOOD RESISTANT MATERIAL.

NOTE:
MECHANICAL SYSTEMS, BACKFLOW PREVENTERS, TELEVISION ANTENNAS,
SATELLITE DISHES AND SIMILAR DEVICES SHALL BE SCREENED FROM VIEW ON ALL
SIDES TO THE FULL HEIGHT OF THE STRUCTURE BY LANDSCAPING OR BUILT
ELEMENTS DESIGNED AS AN INTEGRAL PART OF THE BUILDING ARCHITECTURE.